

City of NAPOLEON, OHIO

255 WEST RIVERVIEW AVENUE, P.O. BOX 151
NAPOLEON, OHIO 43545-0151
(419) 592-4010
FAX (419) 599-8393



July 23, 1996

Mr. Timothy Frey
1180 Becca Lane
Napoleon, Ohio 43545

Mayor
Donald M. Stange

Members of Council
Michael J. DeWit, President
Sarah J. Peper
John E. Church
James Hershberger
Terri A. Williams
Travis B. Sheaffer
Dennis Filgor

Re. Drainage Swale

Dear Tim

This letter is to inform you that the drainage swale around your property is in compliance with the final grading plan of the Twin Oaks 2nd Addition Subdivision. For the record, I believe Mr. Dawson, Mr. Weisenburger and Mr. Meter were all partly responsible for the filling of your grading swale.

City Manager
Marc S. Gerken, P.E.

In my opinion Mr. Meter has gone far beyond the call of duty in this matter and should be commended.

Finance Director
Gregory J. Heath

Thank you very much for your cooperation with this project.

Law Director
David M. Grahn

Sincerely

Brent N Damman
Building & Zoning
Administrator

City Engineer
Adam C. Hoff, P.E.

cc. Mr. Don Meter

$\frac{81.8}{5.25} = 82.5$

$\frac{81.01}{6.55} = 87.56$
 $\frac{87.56}{81.25} = 6.31$

$\frac{87.56}{81.80} = 5.76$

$\frac{82.5}{5.25} = 82.5$
 $\frac{82.5}{5.25} = 82.5$

$\frac{87.56}{81.50} = 6.06$
 $\frac{6.06}{3} = 5.16$
 $\frac{5.16}{2.5} = 5.51$
 $\frac{5.51}{2} = 5.26$
 $\frac{5.26}{2} = 5.06$

$\frac{6.50}{2.4} = 6.26$
 $\frac{6.26}{2.5} = 6.01$
 $\frac{6.01}{3.0} = 5.71$
 $\frac{5.71}{2.5} = 5.46$
 $\frac{5.46}{2.5} = 5.21$
 $\frac{5.21}{2.2} = 5.01$

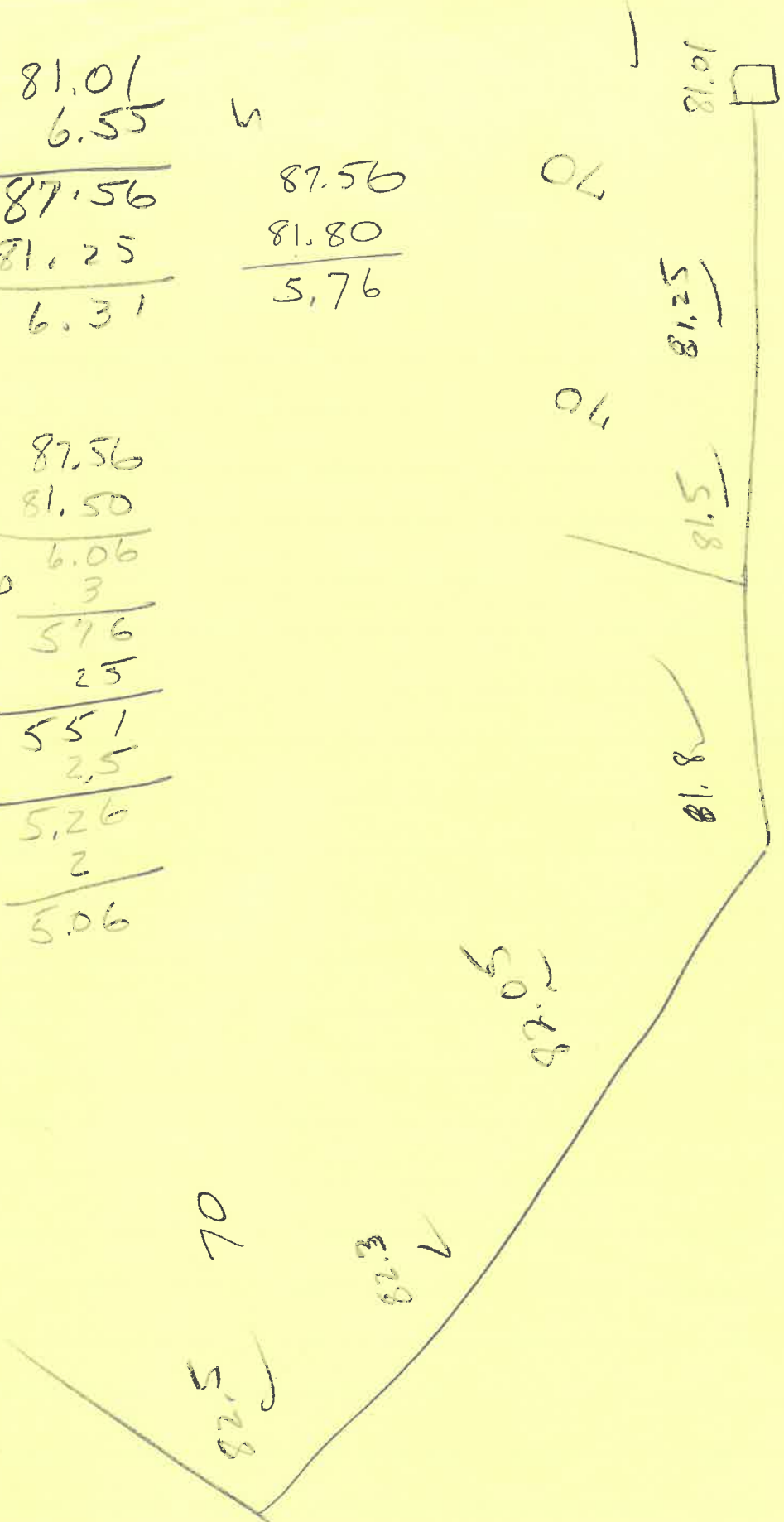

82.5 70

82.3

82.5

70

70

81.25

81.8

81.8

81.01